INDEX FOR 2005 – 2006 SCHOOL DISTRICT ANNOTATION MAP

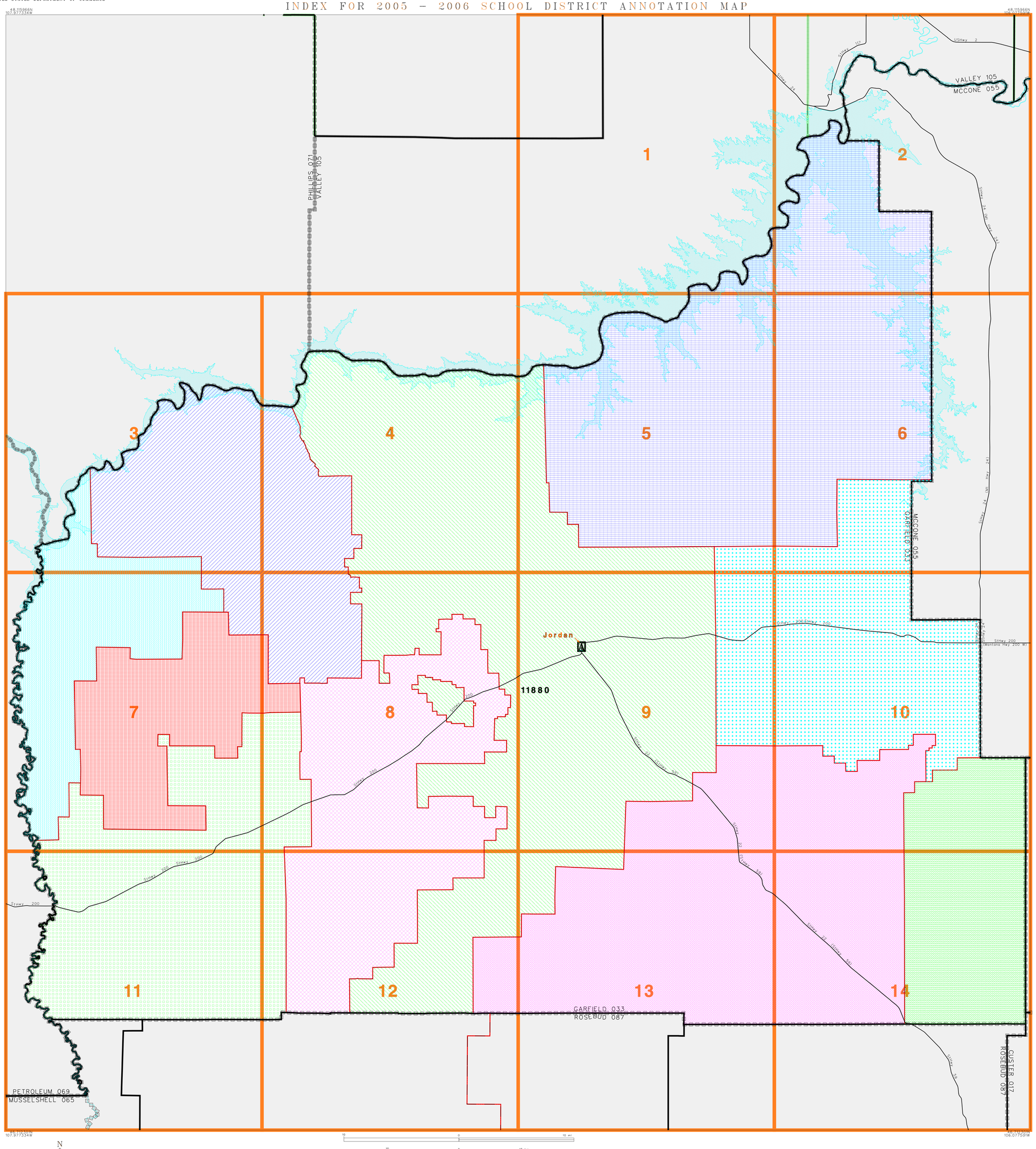

LEGEND

SYMBOL DESCRIPTION	SYMBOL	NAME STYLE
COUNTY		COUNTY
Incorporated Place		Incorporated Place
Unified SD		Unified SD
Elementary SD		Elementary SD
Secondary SD		Secondary SD
Interstate and Limited Access Highway		Interstate and Limited Access Highway
U.S.Highway or Secondary Road		U.S.Highway or Secondary Road
County or Connecting Road		County or Connecting Road
River, Lake, or Ocean		River, Lake, or Ocean
INSET A		INSET A
Outside Jurisdiction		

03510
07030
11910
11990
12060
15340
15510
20690
26760
27180

ST: Montana (30)
COU: Garfield County (033)

INDEX MAP (TOTAL PARENT SHEETS 14 TOTAL INSET SHEETS 1)
(SDA05) 10030033000000000000

US CENSUS – SCHOOL DISTRICT ANNOTATION
FILE CREATED BY GEO-MSB: 2005-07-25

Base map generated using digital data obtained at 1:100000 scale through a cooperative program with the United States Geological Survey, Department of the Interior.